

SCHEDULE OF JOINERIES:

D DOOR	5'3" X 7'0"	1'00 X 2'13
D1 DOOR	3'0" X 7'0"	0'31 X 2'13
D2 DOOR	2'6" X 7'0"	0'75 X 2'13
W WINDOW	5'0" X 4'6"	1'52 X 1'37
W1 WINDOW	4'0" X 4'6"	1'22 X 1'37
W2 WINDOW	3'0" X 4'6"	0'31 X 1'37
V VENTILATOR	3'0" X 2'0"	0'31 X 0'60

COLOUR INDEX:

PROPOSED:	▬
ROAD/ STREET:	▬
BOUNDARY/SITE:	▬

PLAN SHOWING THE PROPOSED CONSTRUCTION OF THE DWELLING AT DOOR NO. 37 B, PILLAIYAR KOIL STREET, JAFFERKHANPET, MADRAS- 600095. S. NO. 299/5 PT. T.S NO. 37, BLOCK NO. 132.

SCALE 1:100

AREA STATEMENT:

PLOT EXTEN:	492.81 SFT	279.44 M
GROUND FLOOR AREA:	2220.43	206.35 M ²
FIRST FLOOR AREA:	2434.11	226.21 M ²
SECOND FLOOR AREA:	2434.11	226.21 M ²
TOTAL BUILT UP AREA:	7088.65	658.78 M ²
PLOT COVERAGE:	54 %	
F.S.I	1.73	< 1.75

OWNER:

K. Narasimhan

LICENSED SURVEYOR:

K. Narasimhan
 K. NARASIMHAN, B.E.
 Licensed Surveyor-3-4
 CORPORATION OF MADRAS
 Consulting Engineer
 RES: 77, ARYA GOWDER ROAD,
 WEST MAMBALAM, MADRAS-33

DRAWN BY:

N.G.N DESIGNS
 ENGINEERS AND DECORATORS.
 NO.9 RANGARAJAPURAM I STREET
 MADRAS-600 024

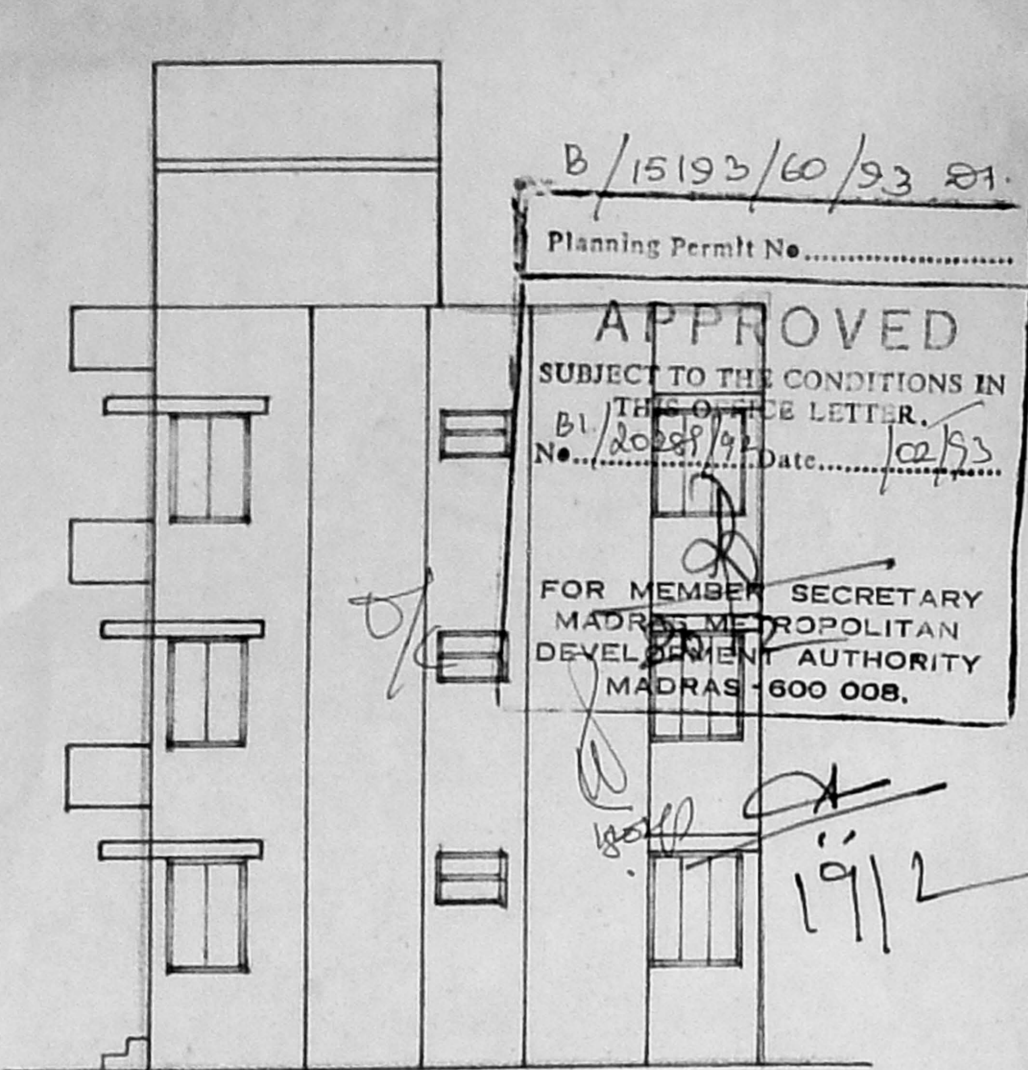

FRONT ELEVATION

B/15193/60/93 201.
 Planning Permit No.
APPROVED
 SUBJECT TO THE CONDITIONS IN THE OFFICE LETTER.
 No. 20289/92 Date: 10/1/92
 FOR MEMBER SECRETARY
 MADRAS METROPOLITAN
 DEVELOPMENT AUTHORITY
 MADRAS-600 008.

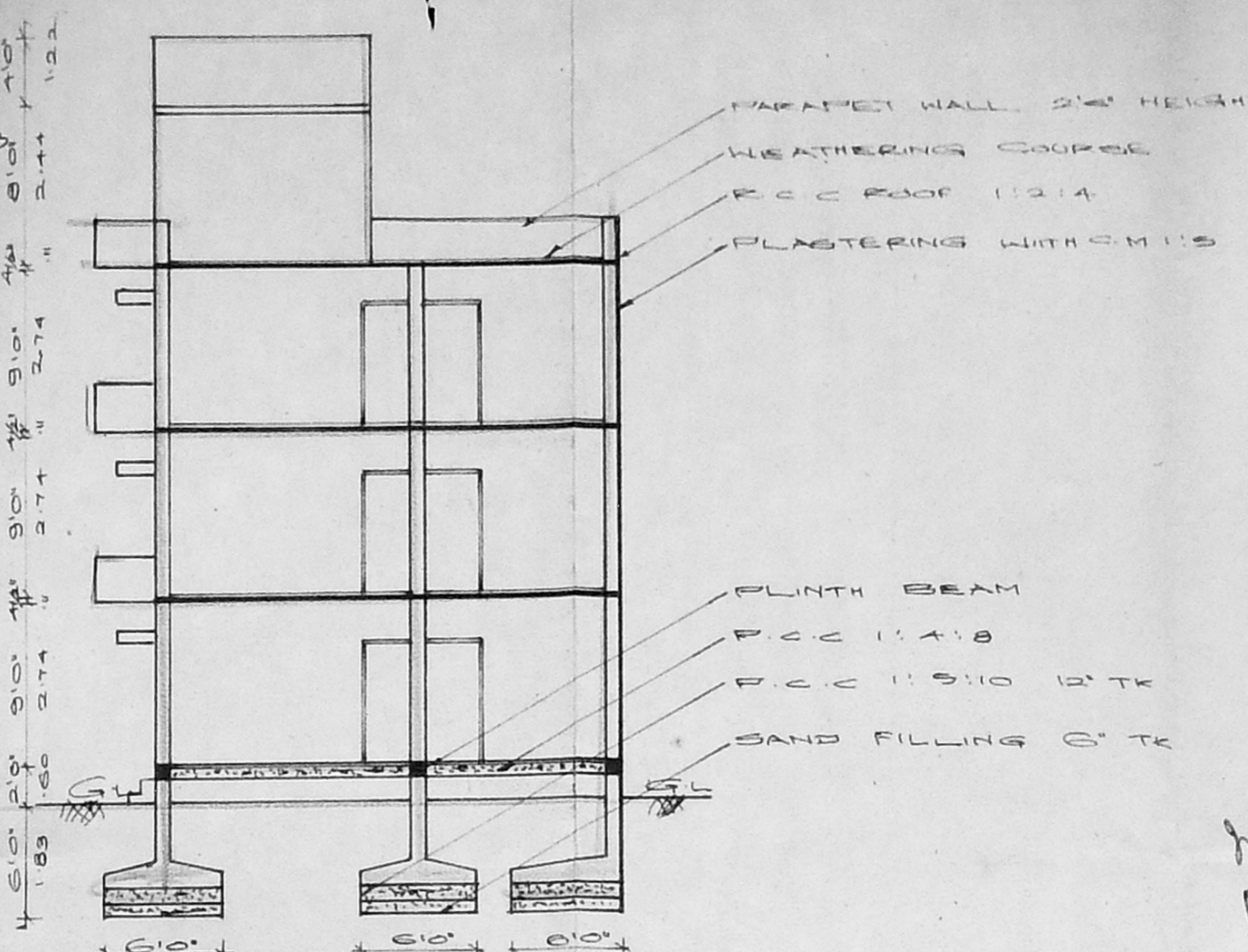

SECTION ON 'AB'

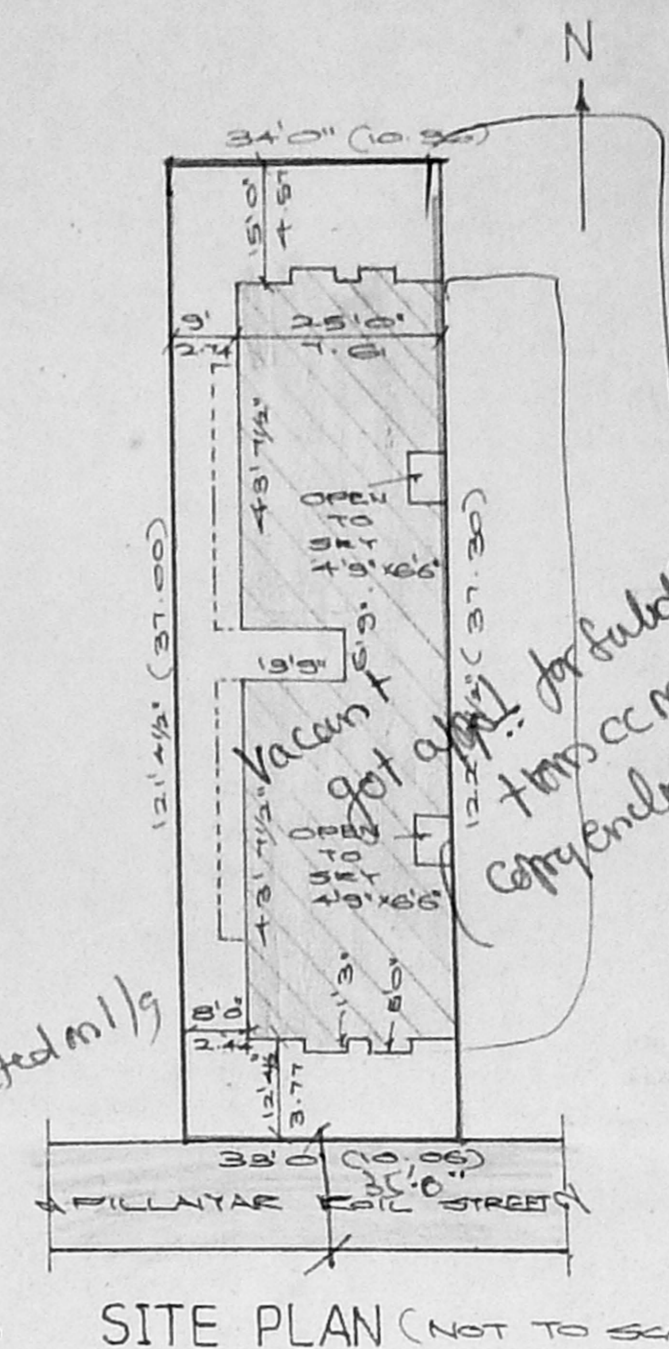

SITE PLAN (NOT TO SCALE)

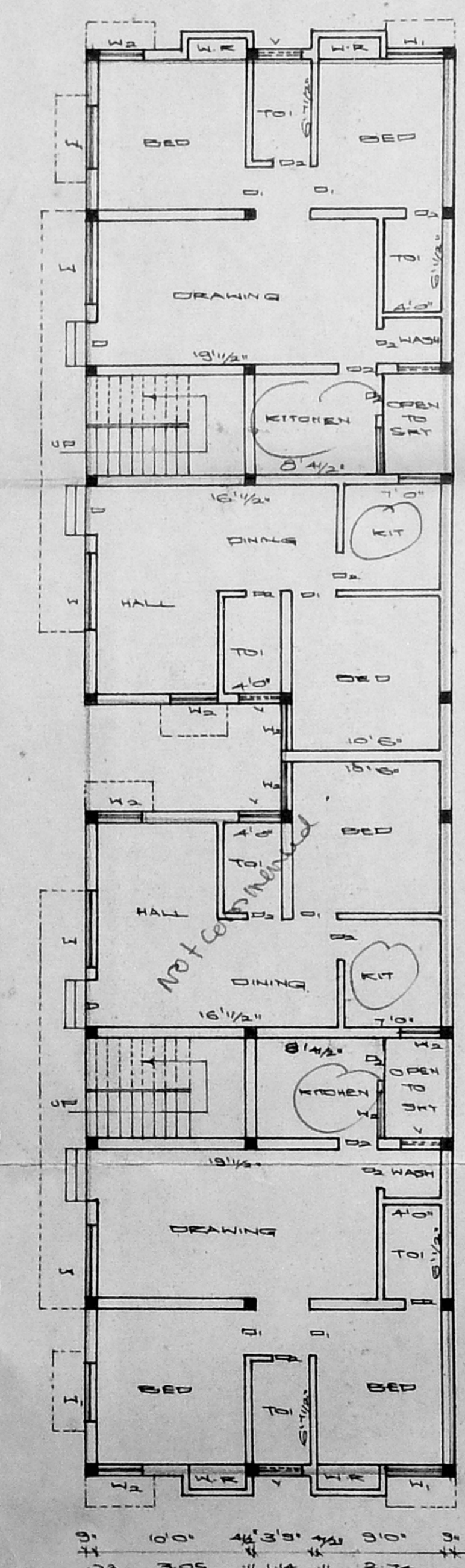

GROUND FLOOR PLAN

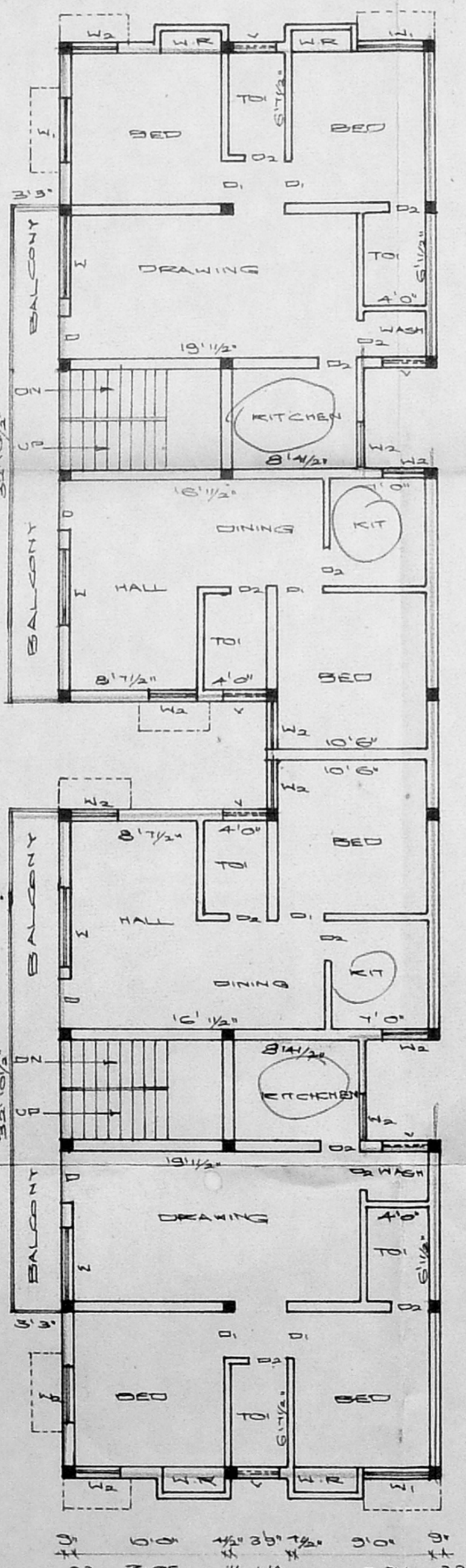

TYPICAL FLOOR PLAN OF FIRST AND SECOND

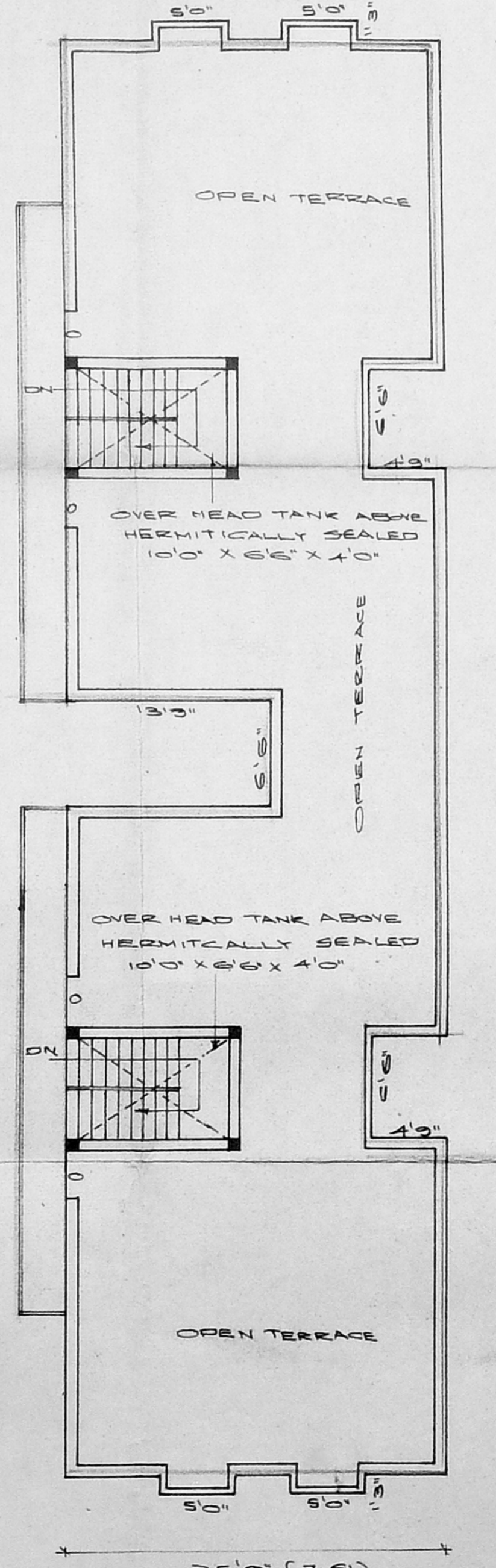

TERRACE FLOOR PLAN

12 Units